國立臺中教育大學九十六學年度大學日間部轉學招生和聲學試題

一、寫出下列和聲進行之調名、和弦級數與轉位。　２０％（可用鉛筆直接在試題卷作答）

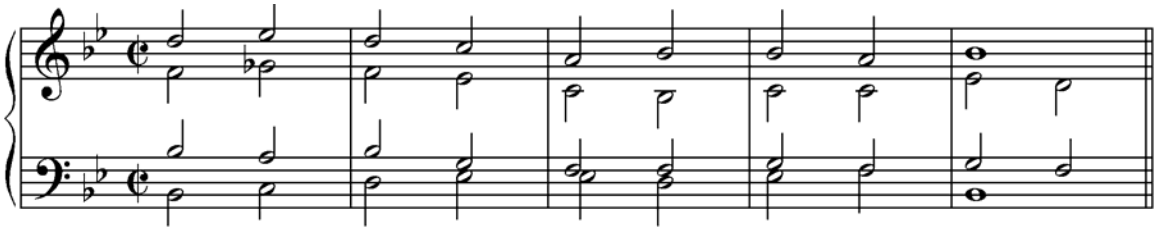

（　　調）：（　　）

二、依指定之調名與終止式類型，完成下列密集配置之和聲進行？ 30％

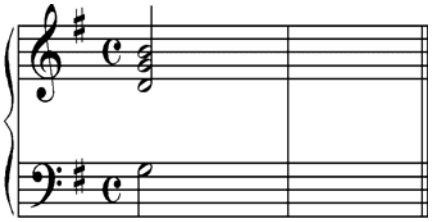

1. G 大調 完全終止

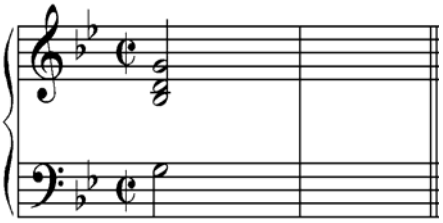

2. g 小調 變格終止

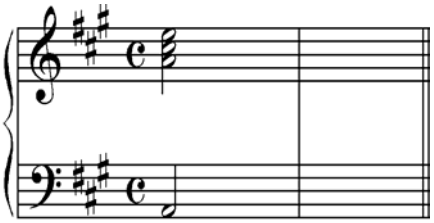

3. A 大調 半終止

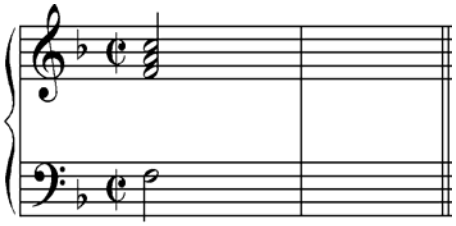

4. F 大調 假終止

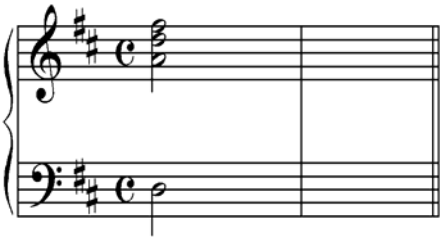

5. D 大調 不完全終止
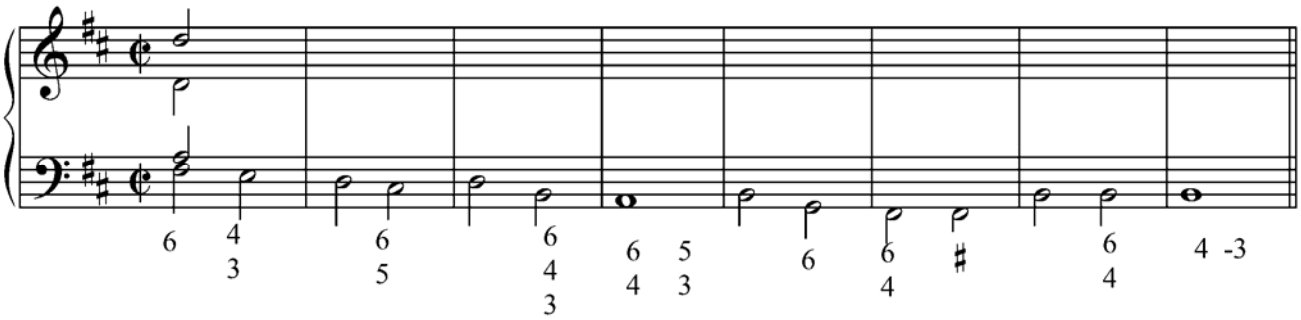
三、依下列指定之數字低音，完成開離配置之四部和聲進行，並標明調名與級數。50％